

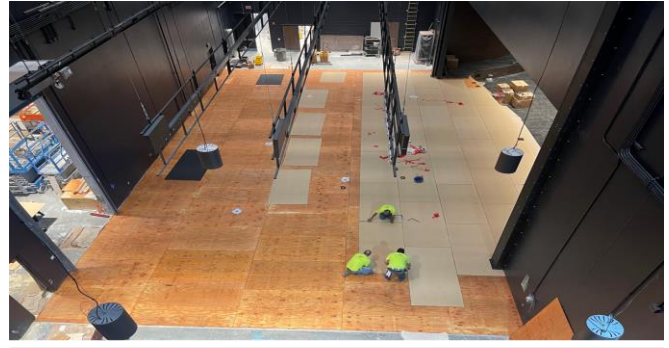

**Site:** Sod installation in progress behind the football visitor bleachers.

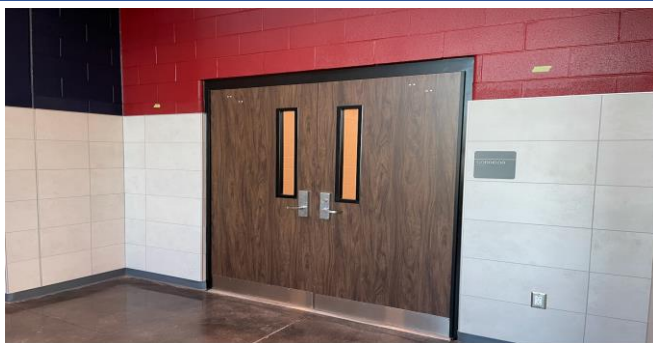

**Building:** Stage floor installation in progress.



**Building:** Interior signage installation in progress.



**Site:** Chaparral crosswalk beacon system near completion.

**May Week 4 - Major Activities:**

- Owner Furniture Stocking A-F/G/M/N/P
- Closeout Punchlist Items All Areas Except K
- Pre Punch Roof
- Exterior Architectural Pre-Punch
- Exterior Metal Soffit and Wall Panels
- Tile Base Installation Auditorium Lobby
- Learning Stair Tile Installation Auditorium Lobby
- Carpet Installation Auditorium Lobby
- Pre-Punch Auditorium/Lobby/Fine Arts Corridors
- Stage Wood Floor Installation
- Orchestra Shell and Tower Installation
- Finish Carpet/Nosing Installation Auditorium
- Metal Wall Panels at PB/Field House
- Chainlink Fencing
- FCU Installed at Football Pressbox
- Grid Ceiling Installed at PB
- Passed Fire Final at Bldg. S and R
- Site Pavement Done
- BBQ Patio Slab Pour
- Sod Around Field Events Areas

**Percent Design Complete: 100%**

**Next Week's Major Activities:**

- Owner Furniture Stocking A-F/G/M/N/P
- Closeout Punchlist Items All Areas Except K
- Pre Punch Roof
- Test/Balance Wrapping Up In All Areas Except K
- Commissioning All Areas Except K
- Exterior Metal Soffit and Wall Panels
- Final Punch Auditorium/Lobby/Fine Arts Corridors
- Fire Curtain Installation
- Orchestra Shell Installation
- Commercial and Residential Hood Testing
- Setshop/Mezz/Storage Structure Paint
- Landscape/Irrigation
- Top-dress of Grass Fields
- Sidewalks/Mowstrip
- Metal Siding at PB/Field House
- Chainlink/Ameristar Fencing
- Adjuster Coming for Elevator in PressBox
- Grading/ Topsoil South West Area

**End of April Construction Complete: 94%**

*(% complete includes Building & Stadium Expansion)*