

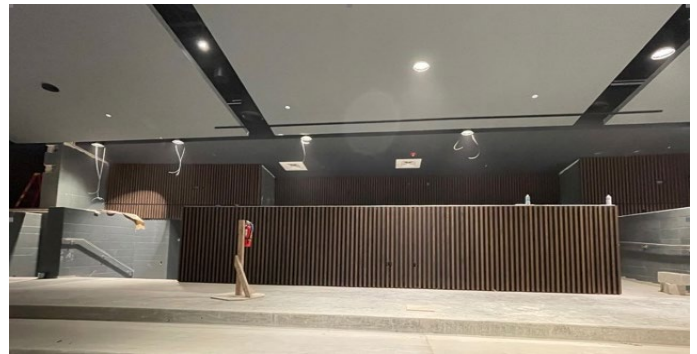

**Site:** Pressbox sound speaker installation in progress.

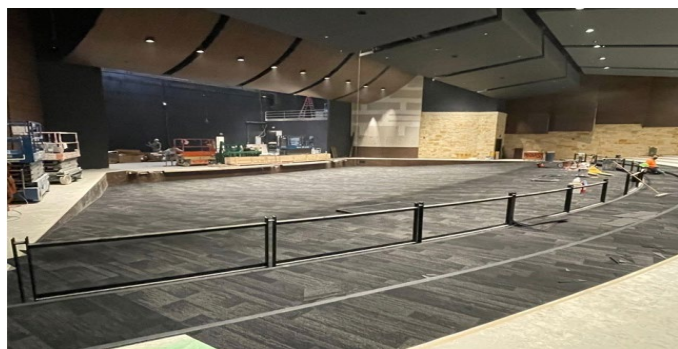

**Building:** Auditorium Rulon wall covering installed.



**Building:** Auditorium carpet installation nearing completion.



**Site:** Athletic field being mowed and prepped for competition.

**May Week 1 - Major Activities:**

- Owner Furniture Stocking A/B/C/D/E/F
- Closeout Punchlist Items A/B/C/D/E/F/M/N/P/G/H/L
- Tile Base M/N/P Mainstreet Corridor
- Test/Balance G/H/J/L/M/N/P
- Metal Soffit and Wall Panels
- Final Punch Area J
- Casework Area J/K
- Above Ceiling Punch Drama Classroom/Offices/Area K
- Theatre Stage Lighting Raceway Plug Strip Installation
- Concrete Polishing and Sealing Area J
- PLAM Installation Radius Walls at Stage Wings
- Kitchen Hood Testing
- Auditorium Carpet Installation
- Exterior Sound Speakers at Home and Visitor Grandstands
- Sidewalks/Paving
- Metal Wall Panels at PB/Field House
- Final Paint Field House
- Track Surfacing
- Chainlink Fencing
- Ticket Booth Windows at Field House and Pressbox

**Percent Design Complete: 100%**

**Next Week's Major Activities:**

- Owner Furniture Stocking A/B/C/D/E/F/M/N/P
- Closeout Punchlist Items A/B/C/D/E/F/M/N/P/G/H/L
- Tile Base Area G Cafeteria and Area K Auditorium
- Final Punch Roof
- Test/Balance Wrapping Up In All Areas Except K
- Outdoor Basketball Court Striping
- Metal Soffit and Wall Panels
- Casework Area K
- Final MEP Inspection with City of Killeen G/H/J/L
- Fire Curtain and Smoke Pocket Installation
- Concrete Polishing and Sealing Area J/K
- Auditorium Seating Installation
- Area J Washer/Dryer Installation
- Kitchen Hood Testing
- Irrigation
- Sidewalks/Paving
- Metal Siding at PB/Field House
- Track Surfacing/Striping
- Chainlink/Ameristar Fencing
- Baseball and Softball Pressbox Finish Out
- FCU's at Pressbox
- Sound Speakers at Pressbox

**End of April Construction Complete: 94%**

*(% complete includes Building & Stadium Expansion)*