

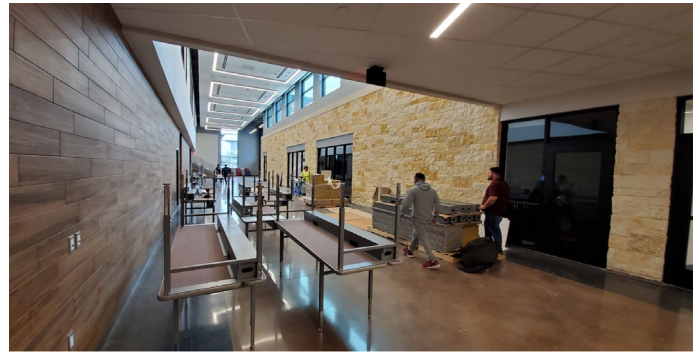

**Site:** Flatwork being prepped for place and finish at football bleacher area.

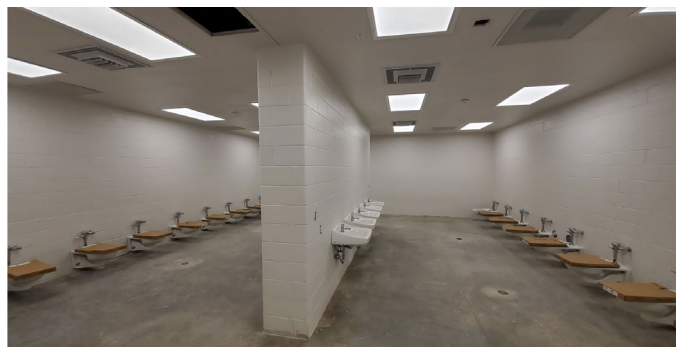

**Building:** KISD stocking furniture in classroom and administration areas.



**Site:** Plumbing fixtures being installed at Football Field House.

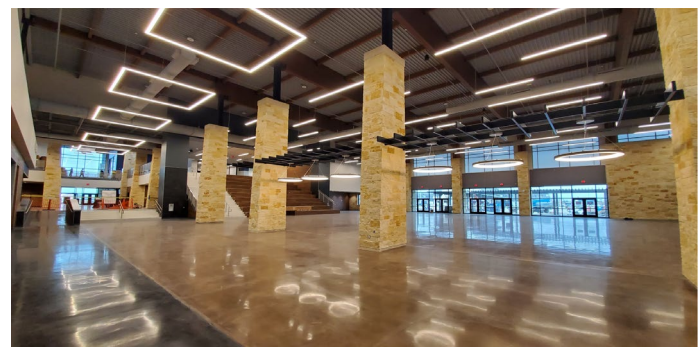

**Building:** Area G Commons cleaned and architectural punch completed.

### March Week 5 - Major Activities:

- Owner Furniture Stocking A/B/C/D/E/F
- Tile Base C/D Mainstreet Corridor
- Closeout Punchlist Areas A/B/C/D/E/F, M/N/P
- Commissioning M/N/P
- Test/Balance Areas M/N/P
- Metal Soffit Roof Area B6
- Floor Transitions Area G/H
- Install Door Hardware J/L
- Casework Area J
- Romeo Sound System Rough-ins
- LVT and Carpet Flooring Drama Classroom/Offices
- Trimout Ceiling Drama Classroom/Offices/Area K
- Theatre Curtain Rigging Install - Hoist Motors
- Electrical Rough-in Theatre Rigging Hoist Motors
- Spotlight Booth PLAM Installation
- Orchestra Shell and Tower Delivery
- Irrigation
- Sidewalks/Paving
- Metal Wall Panels at PB/Field House
- Set Plumbing Fixtures at Field House/PB
- North Parking Lot Striping
- Sheet Vinyl Floors at Showers in Field House

**Percent Design Complete: 100%**

### Next Week's Major Activities:

- Owner Furniture Stocking A/B/C/D/E/F
- Tile Base M/N/P Mainstreet Corridor
- Pre-Punch Roof A-F, M/N/P
- Closeout Punchlist Areas M/N/P
- Commissioning M/N/P
- Test/Balance Areas M/N/P
- Metal Soffit Roof Area B6
- Rubber Base and Floor Transitions Area G/H
- Install Door Hardware J/L
- Casework Area J
- Romeo Sound System Rough-ins
- Above Ceiling Punch Drama Classroom/Offices/Area K
- Theatre Curtain Rigging Install - Battens
- Electrical Rough-in Theatre Rigging
- Lobby PLAM and Display Case Installation
- Irrigation
- Sidewalks/Paving
- Metal Siding at PB/Field House
- Set Toilet Partitions at Field House
- Track Surfacing
- Hydromulch North and East sides of building
- Electrical at Football Video Board and Scoreboard

**End of February Construction Complete: 90%**

*(% complete includes Building & Stadium Expansion)*