

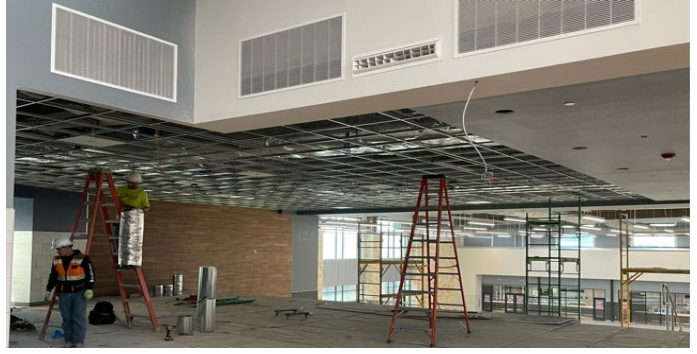

**Building:** Glass rail installation in progress at auditorium lobby.

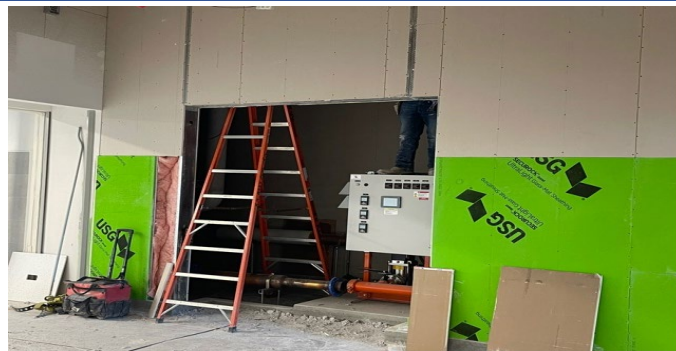

**Building:** Area G ceiling grid installation in progress at Learning Stairs.



**Building:** Pump Room walls being enclosed in area C.

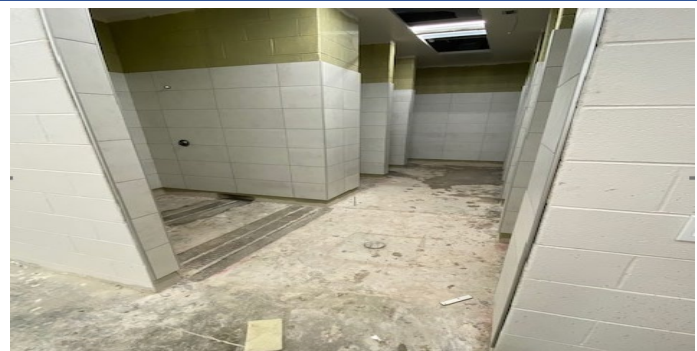

**Site:** Field House bathroom tile installation in progress.

**March Week 1 - Major Activities:**

- Closeout Punchlist Areas A/B, E/F, M/N/P
- Decorative Metal Handrails and Glass Railing
- Roof Pre-Punch Areas A/B/C/D/E/F
- Domestic Water Booster Pump Install
- Water Testing Storefront Areas F
- Trim Out Ceiling Above Area G Learning Stairs
- Complete Terrazzo Treads C/D/H
- Concrete Polishing Commons Area
- Column Metal Wrap Media and Commons
- Kitchen Punchlist Work and Equipment Startup
- Pre-Punch Area G/H/L
- Acoustic Panels Band/Choir/Orchestra/Ensemble
- Install PLAM in Auditorium Lobby
- Theatre Curtain Rigging Install
- Irrigation
- Sidewalks/Paving
- Home Grandstands at Football
- Metal Wall Panels at PB
- Ceramic Tile at PB/Field House
- Seal floors at Field House
- Flooring at Pressbox

**Percent Design Complete: 100%**

**Next Week's Major Activities:**

- Roof Pre-Punch Areas A/B/C/D/E/F
- Closeout Punchlist Areas A/B, E/F, M/N/P
- Commissioning Areas M/N/P
- Water Testing Area G and E south Elevation
- Above Ceiling Punch S5 Stairs and Control Booth
- Terrazzo Treads Area E Learning Stairs
- Terrazzo Treads Media Center and Mainstreet
- Concrete Polishing Commons Area
- Column Metal Wrap Media and Commons
- Kitchen Hood Testing
- Pre-Punch Area G/H/L
- Drop Ceiling Tile in Balance of Area J
- Install PLAM in Auditorium at Spotlight Booths
- Theatre Curtain Rigging Install
- Irrigation
- Sidewalks/Paving
- Home Grandstands at Football
- Metal Siding at PB
- Set Fixtures at Field House and PB
- Hang Doors and Hardware

**End of February Construction Complete: 90%**

*(% complete includes Building & Stadium Expansion)*