



Area M: Ceiling grid installation complete. MEPT ceiling trimout in progress.



Area L: Volleyball net installation complete.



Auditorium: Sheetrock installation in progress.



Area D: Overhead MEPT rough-in in progress.

August 14th week Major Activities:

- Continue MEP rough-in in Area P,M,N, and D.
- Continue painting in Area P,M,N,D.
- Continue ceiling grid installation in Area M.
- Continue ceiling grid trimout in Area P.
- Continue ceiling sheetrock installation at Auditorium.
- Finish Aux Gym and Dance flooring.
- Start grade beams at Area D and T foundations.
- Continue concrete paving at L&P parking.
- Start subgrade prep at asphalt paving.
- Continue sidewalks at Area L,P,E,N.

Phase 1&2 Design Percent Complete – 100%

Next Week's Major Activities:

- Continue MEP rough-in in Area P,M,N, and D.
- Continue painting in Area P,M,N,D.
- Finish ceiling grid installation in Area N.
- Start ceiling grid trimout in Areas M,N.
- Finish ceiling grid trimout in Area P.
- Start flooring in Area M restrooms.
- Continue ceiling sheetrock installation at Auditorium.
- Continue grade beams at Area D and T foundations.
- Finish concrete paving at L&P parking.
- Start subgrade prep at asphalt paving.
- Install asphalt paving.
-

Construction Percent Complete – Phase 1: 99%; Phase 2: 70%

KHS R+M - Project Milestones Phase 2

Activity	Original Planned Date	Actual TCO Date (Actual in Bold)
PH2 Bldg: Area K (Fine Arts)		
Owner Move-In	3/1/2022	2/28/2022
PH2 Bldg: Area C (Computer Lab)		
Owner Move-In	11/1/2022	7/29/2022
PH2 Bldg: Area E (ROTC)		
Owner Move-In	8/10/2022	8/5/2022
PH2 Bldg: Area M&N (Robotics and Architectural)		
Owner Move-In	12/23/2022	7/29/2022
PH2 Bldg: Area L (Athletics)		
Owner Move-In	12/23/2022	7/29/2022

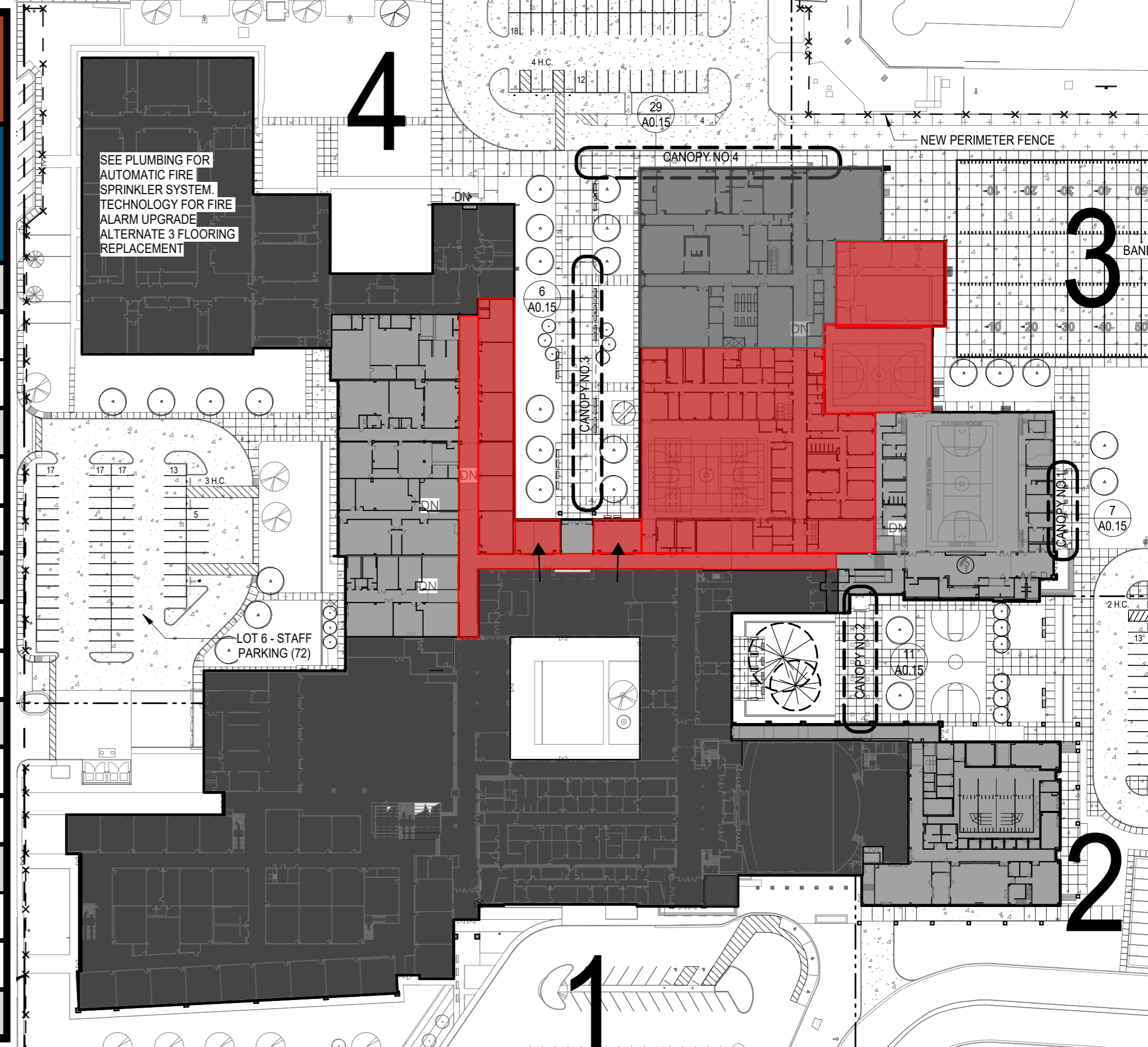

KILLEEN HS RENOVATION + MODERNIZATION

500 N 38TH ST KILLEEN, TX 76543

CPR 22

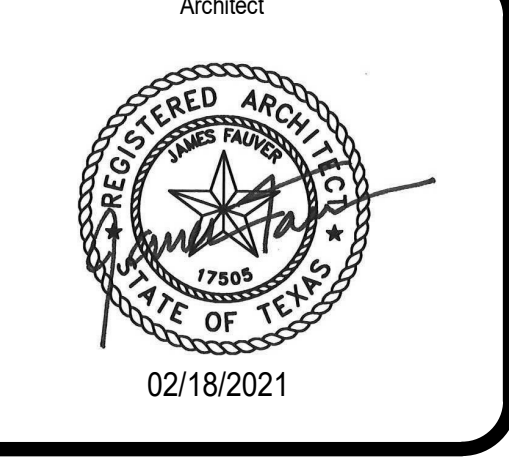
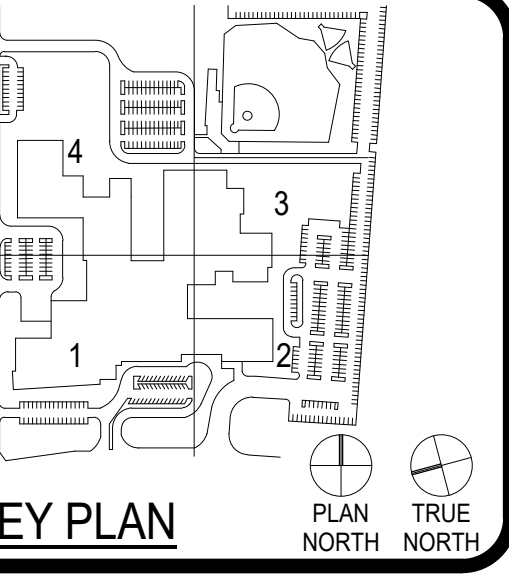

CLIENT
 KILLEEN INDEPENDENT SCHOOL DISTRICT

PROJECT NUMBER
 18212

DATE
 02/18/2021

REVISIONS	No.	Description	Date
	35	CPR 22	02/18/2021

COMPOSITE SITE PLAN - ALTERNATE 1 & 2

A0.05

GENERAL ARCH SITE PLAN NOTES

- REFER TO CIVIL DOCUMENTS
- COORD. ALL SPOT ELEVATIONS AND DIMENSIONS WITH CIVIL, LANDSCAPE, AND OR STRUCTURAL DOCUMENTS
- PROVIDE AND INSTALL POSITIVE DRAINAGE AWAY FROM ALL BUILDINGS OF 1% MINIMUM, 2% MAXIMUM AT ALL EXTERIOR PAVED PEDESTRIAN AREAS, INCLUDING BUT NOT LIMITED TO, SIDEWALKS, PATIOS, STAIRS, PAVING, U.N.O.
- PROVIDE AND INSTALL POSITIVE DRAINAGE AWAY FROM ALL BUILDINGS OF 5% FOR A HORIZ. DISTANCE OF 10 FEET AT ALL EXTERIOR NON-PAVED AREAS U.N.O.
- REFER TO CIVIL DOCUMENTS FOR CONCRETE SIDEWALK EXPANSION JOINTS AND CONCRETE SIDEWALK CONTROL JOINTS
- VERIFY AND CONFIRM ALL JOINT LAYOUTS AT ALL CONCRETE SIDEWALKS WITH ARCH. PRIOR TO POURING OF CONCRETE
- PROVIDE AND INSTALL CONCRETE SIDEWALK EXPANSION JOINTS AT AREAS NOT SPECIFICALLY INDICATED AT 50 FEET ON-CENTER MAX. U.N.O.
- PROVIDE AND INSTALL CONCRETE SIDEWALK CONTROL JOINTS AT AREAS NOT SPECIFICALLY INDICATED AT DISTANCES EQUIVALENT TO SIDEWALK WIDTH, BUT NOT TO EXCEED 10 FEET ON-CENTER MAX.
- VERIFY ALL SITE SIGNAGE LOCATIONS WITH ARCH. PRIOR TO INSTALLATION OF SITE SIGNAGE

paving complete by 8/12/2022

flatwork shown in purple complete by 8/10/2022

✓ curb and gutter complete by 7/29/2022

✓ ramp shown in green complete by 7/22/2022

Band practice field and tower foundation complete by 8/19/2022. Surrounding flatwork complete by 9/2/22.

Area D and T foundation complete by 8/19/2022

paving complete by 9/12/22

✓ flat work this area including 4ea HC ramps complete by 7/30/2022

Cistern foundation complete by 9/16

Balance of flat work in courtyard immediately after cistern foundation

SCOPE OF WORK

- BUILDING, PHASE II
- N.I.C.
- ✕ - ✕ 6" HIGH VINYL COATED CHAIN LINK FENCE
- ⊗ EXISTING TREE, RE: LANDSCAPE
- NEW TREE, RE: LANDSCAPE
- ⊕ NEW ASPHALT, RE: CIVIL
- ⊕ NEW CONCRETE, RE: CIVIL

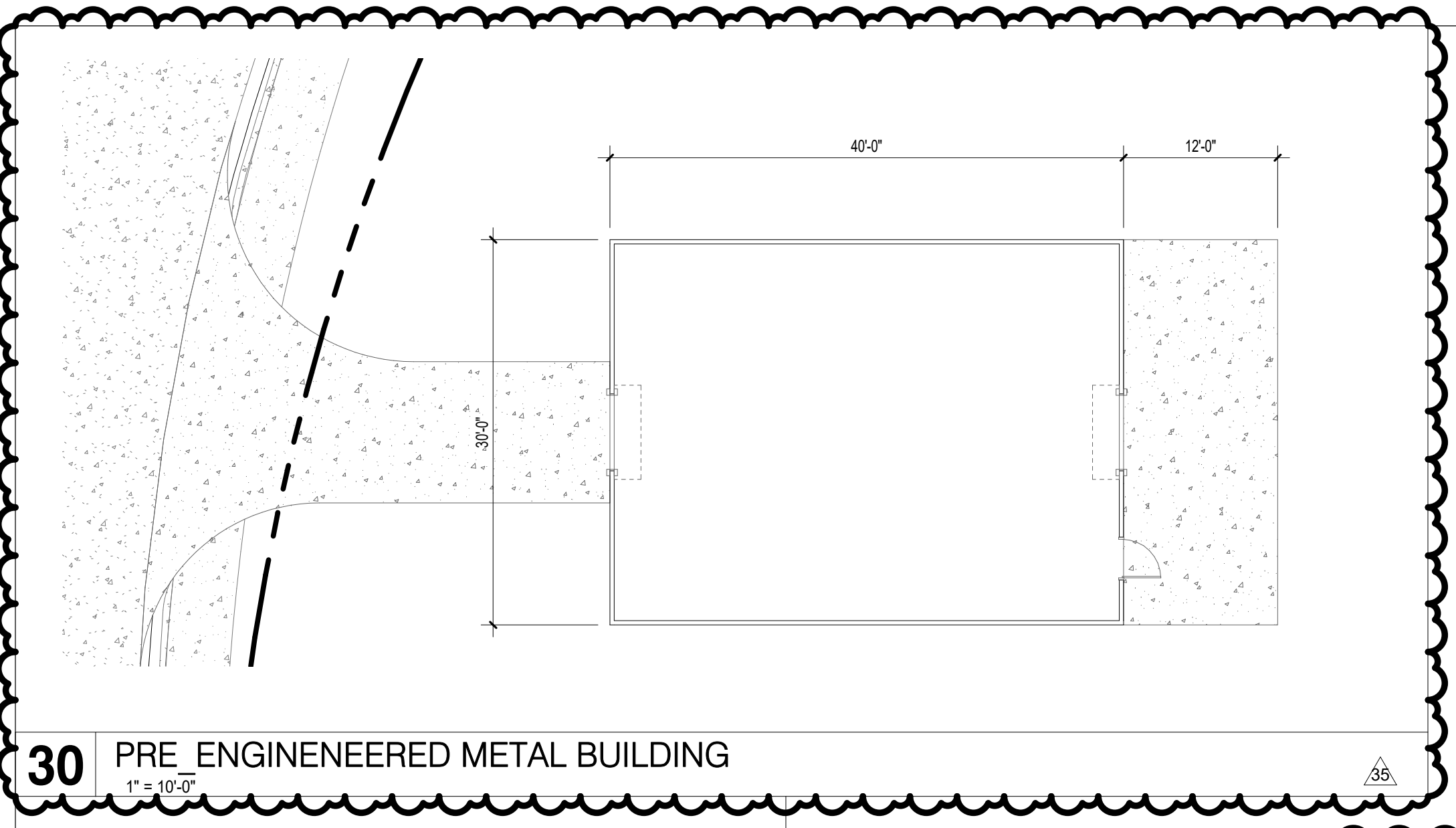

30 PRE-ENGINEERED METAL BUILDING
 1" = 10'-0"

24 DETAIL

18 DETAIL

12 DETAIL

6 DETAIL

5 COMPOSITE SITE PLAN - ALTERNATES
 1" = 80'-0"

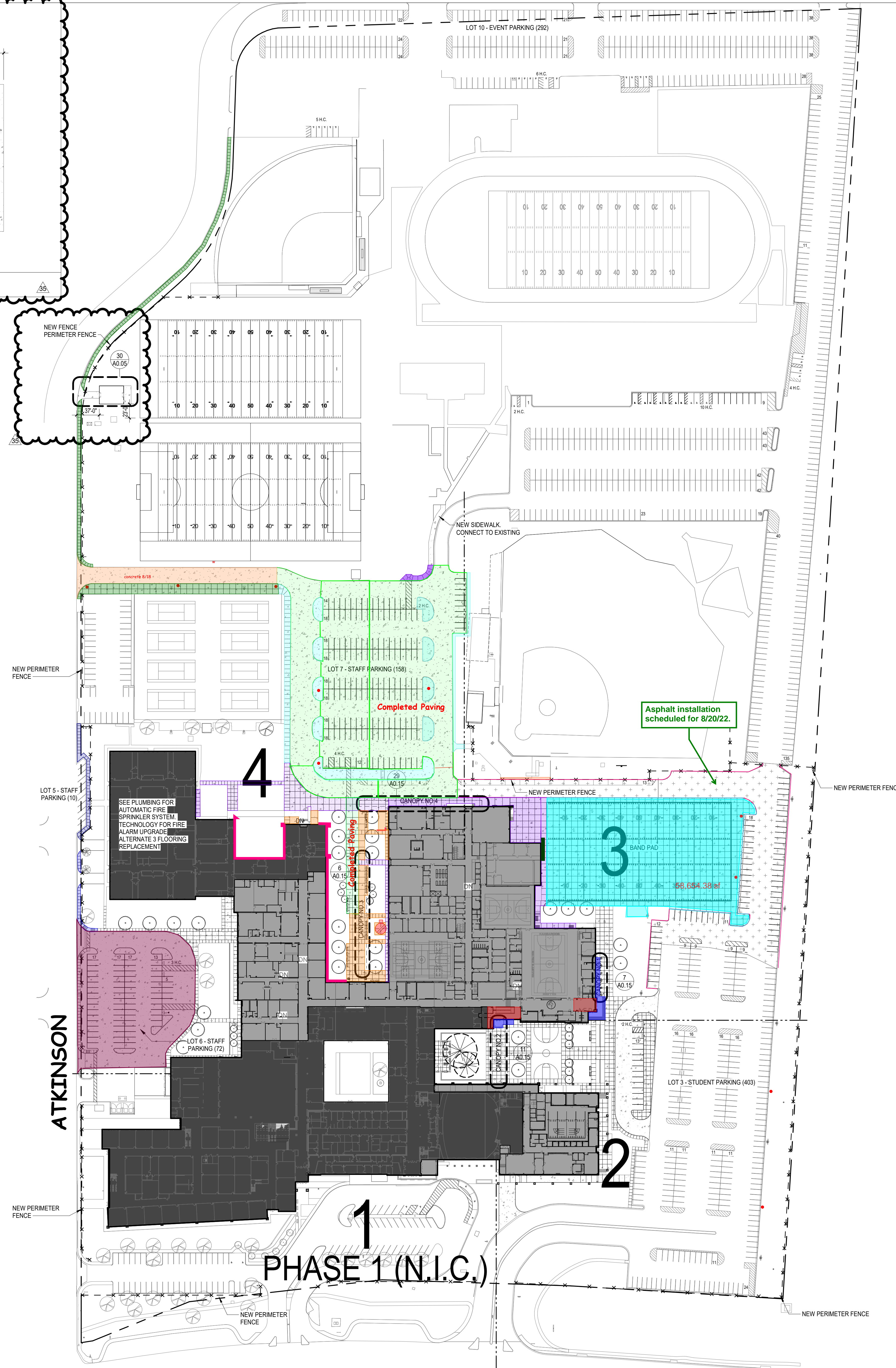

CHECKED BY: LS
 DRAWN BY: ADM, JD
 C:_Revit\local\18212_KHS_A19_SD_Central - PHASE II_aevans.nt
 2/23/2021 1:27:38 PM

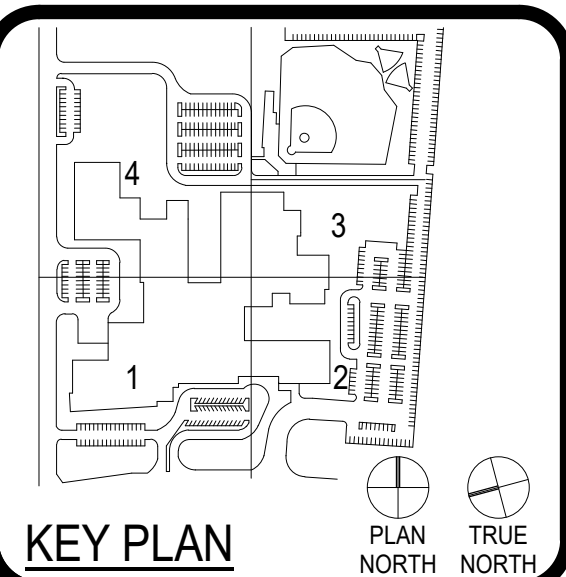

CLIENT
 KILLEEN INDEPENDENT SCHOOL DISTRICT
 PROJECT NUMBER
 18212
 DATE
 02/18/2021

REVISIONS	No.	Description	Date
	35	CPR 22	02/18/2021

CPR 22
COMPOSITE SITE PLAN - ALTERNATE 1 & 2

A0.05

GENERAL ARCH SITE PLAN NOTES

- REFER TO CIVIL DOCUMENTS
- COORD. ALL SPOT ELEVATIONS AND DIMENSIONS WITH CIVIL, LANDSCAPE, AND OR STRUCTURAL DOCUMENTS
- PROVIDE AND INSTALL POSITIVE DRAINAGE AWAY FROM ALL BUILDINGS OF 1% MINIMUM, 2% MAXIMUM AT ALL EXTERIOR PAVED PEDESTRIAN AREAS, INCLUDING BUT NOT LIMITED TO, SIDEWALKS, PATIOS, STAIRS, PAVING, U.N.O.
- PROVIDE AND INSTALL POSITIVE DRAINAGE AWAY FROM ALL BUILDINGS OF 5% FOR A HORIZ. DISTANCE OF 10 FEET AT ALL EXTERIOR NON-PAVED AREAS U.N.O
- REFER TO CIVIL DOCUMENTS FOR CONCRETE SIDEWALK EXPANSION JOINTS AND CONCRETE SIDEWALK CONTROL JOINTS
- VERIFY AND CONFIRM ALL JOINT LAYOUTS AT ALL CONCRETE SIDEWALKS WITH ARCH. PRIOR TO POURING OF CONCRETE
- PROVIDE AND INSTALL CONCRETE SIDEWALK EXPANSION JOINTS AT AREAS NOT SPECIFICALLY INDICATED AT 50 FEET ON-CENTER MAX. U.N.O.
- PROVIDE AND INSTALL CONCRETE SIDEWALK CONTROL JOINTS AT AREAS NOT SPECIFICALLY INDICATED AT DISTANCES EQUIVALENT TO SIDEWALK WIDTH, BUT NOT TO EXCEED 10 FEET ON-CENTER MAX.
- VERIFY ALL SITE SIGNAGE LOCATIONS WITH ARCH. PRIOR TO INSTALLATION OF SITE SIGNAGE

- Temporary fencing
- Student pathways
- Movable barricades
- Temporary sidewalk

SCOPE OF WORK

- BUILDING, PHASE II
- N.I.C.
- 6" HIGH VINYL COATED CHAIN LINK FENCE
- EXISTING TREE, RE: LANDSCAPE
- NEW TREE, RE: LANDSCAPE
- NEW ASPHALT, RE: CIVIL
- NEW CONCRETE, RE: CIVIL

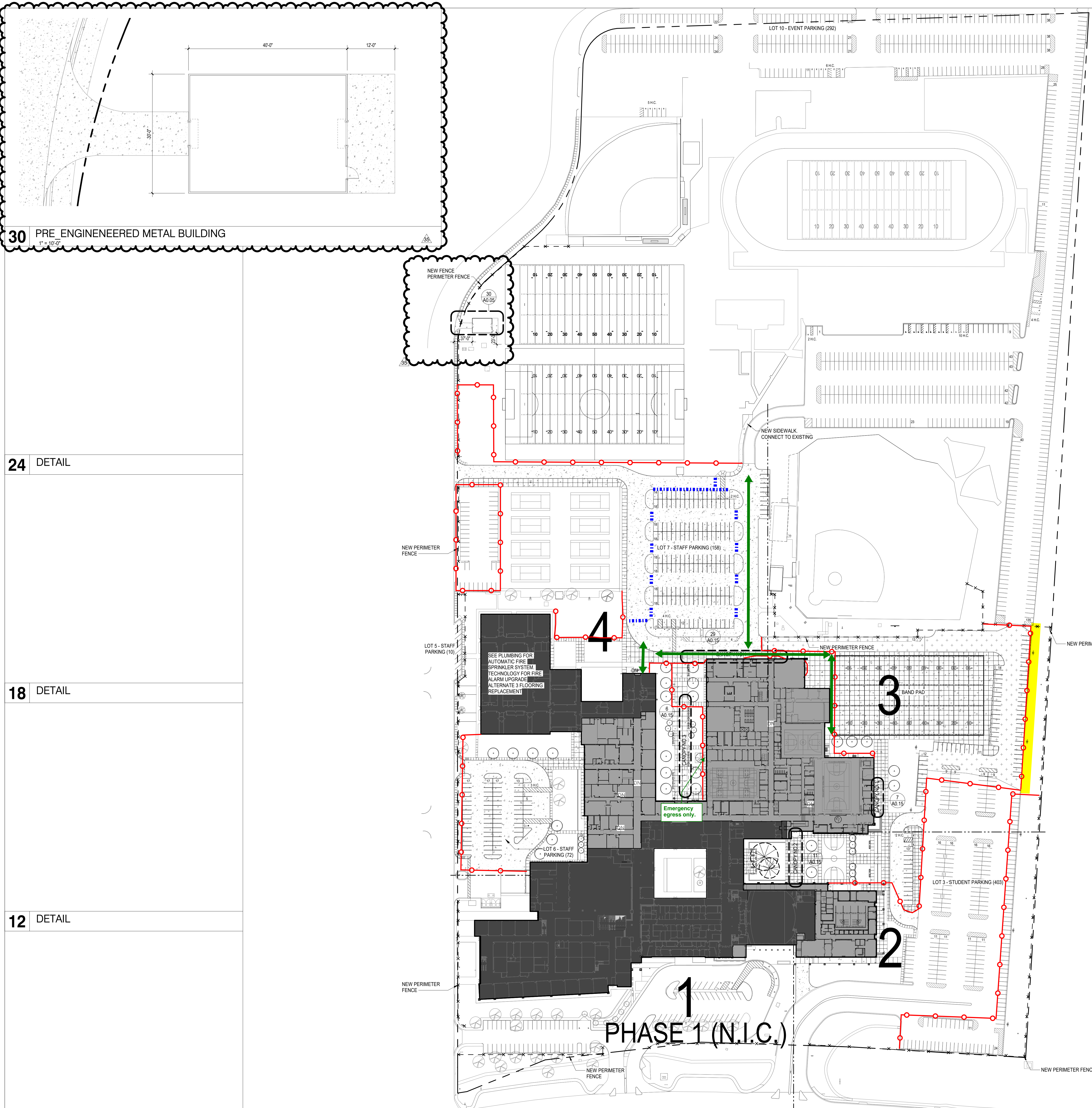

30 PRE-ENGINEERED METAL BUILDING
 1" = 10'-0"

24 DETAIL

18 DETAIL

12 DETAIL

6 DETAIL

5 COMPOSITE SITE PLAN - ALTERNATES
 1" = 80'-0"

C:_Revit\local\18212_KHS_A19_SD_Central - PHASE II_aevans.nt
 2/23/2021 1:27:38 PM
 DRAWN BY: ADM, JD
 CHECKED BY: LS