

Bartlett Cocke Construction

Elementary School No. 36 Monthly Progress Report - April 2021



Exterior: Beginning work on the tresa at the canopy entries.



Interior: Laminate wall installed in the PE Activity Room.



Exterior: Install of the playground has begun.

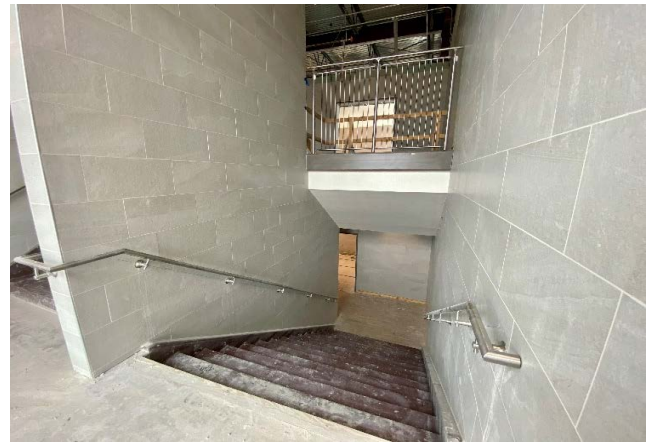

Interior: Stairwell tile and handrails are installed, terrazzo to begin.

This Month's Major Activities:

- Exterior: Tresa at front canopy begun.
- Exterior: Playground, flagpole and final grading.
- Interior: Stairwell tile, railing done, now terrazzo install.
- Interior: Casework and countertops have begun install.
- Interior: Cafeteria ceiling and cloud.

Next Month's Major Activities:

- Exterior: Marquee sign, top soil.
- Exterior: Playground install and perimeter fencing.
- Interior: Roulon ceiling and drop ceiling tile.
- Interior: Final paint throughout.
- Interior: Stairwell terrazzo install begin.
- Interior: Front hall thin stone veneer to begin.

Design Percent Complete - 100%

Construction Percent Complete - 72.9%