

Cloud Construction

Clifton Park/Bellaire ES Consolidation

Monthly Progress Report - September 2020



Exterior: Paving at front canopy completed.

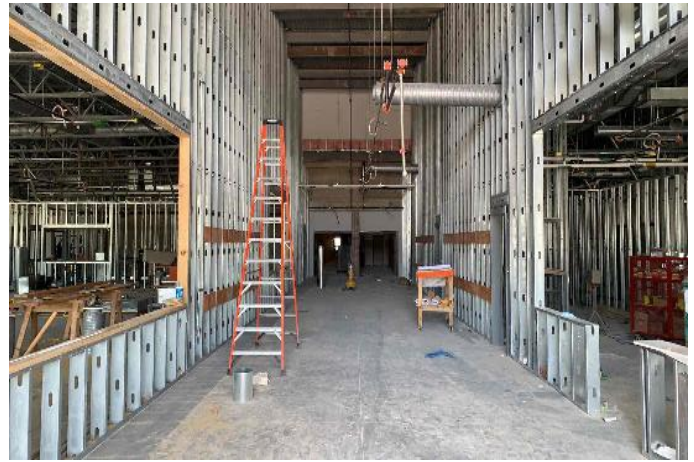

Interior: Area 1 framing being installed.



Interior: Wall tile continues through hallways Areas 2 & 3.



Interior: Casework install has begun in Areas 2 & 3.

This Month's Major Activities:

- Exterior: Completing out the exterior paving around the building.
- Interior: Areas 2 & 3 hallway & restroom wall tile install.
- Interior: Area 1 framing and sheetrock.
- Interior: Areas 5 & 6 tape and float with first coat of paint.

Next Month's Major Activities:

- Exterior: Playground canopy install.
- Interior: Wall tile to continue moving to Areas 5 & 6
- Interior: Flooring install to begin Areas 2 & 3
- Interior: Casework install continuing in Areas 5 & 6.
- Interior: Begin accent wall tile in stairs and restrooms.

Design Percent Complete - 100%

Construction Percent Complete - 70%