

Cloud Construction

Pershing Park/Sugar Loaf ES Consolidation

Monthly Progress Report - August 2020



Exterior: Playground canopy roofs going on, playground structures are on site.



Interior: LVT in classrooms and hallways continues.

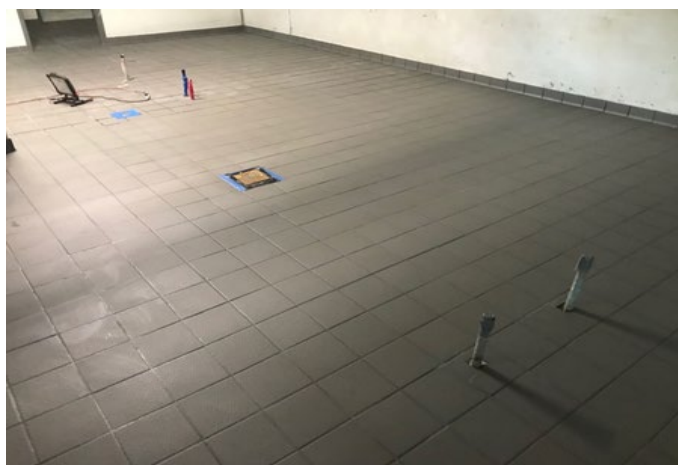

Interior: Kitchen floor installed and wall tile has begun in kitchen.



Interior: Restroom flooring installed; partitions and fixtures all being installed.

This Month's Major Activities:

- Exterior: Playground canopies installed and top soil being spread.
- Exterior: Front drive and existing school fire lane complete.
- Area 2-6: Restroom flooring install and fixtures following after.
- Area 5 & 6: Classroom and hallway LVT flooring being installed

Next Month's Major Activities:

- Exterior: Install playgrounds and basketball court.
- Exterior: Install irrigation system, top soil and sod.
- Area 4: Kitchen equipment begin install.
- Interior: Terrazzo stair tread begin install.
- Interior: Complete flooring in classrooms, hallways and restrooms.

Design Percent Complete - 100%

Construction Percent Complete - 76%