

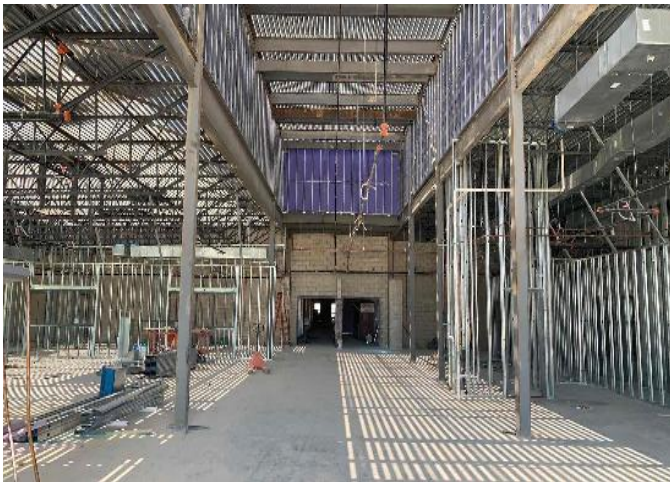

Site: Sidewalks around school & canopy.



Building: Area 1 roof install.



Section 1: Area 1 framing install.



Section 2 & 3: Interior sheetrock installed.

This Month's Major Activities:

- Site: Concrete sidewalks on north side.
- Sheetrock installs at area 2 & 3
- RTU lifted for all areas except 1.
- Continue roofing at area 1

Design Percent Complete – 100%

Next Month's Major Activities:

- Begin spreading topsoil on site.
- Connect RTU to get conditioned spaces.
- Continue progress with framing & sheet rock.
- Finish all roofing.

Construction Percent Complete – 58.77%