



**Section 1:** Roofing work on Sec 1 and front canopy.



**Section 1:** Stonework almost complete, finishing Sec. 4.



**Section 3:** Wall tile in stairwells and hallways has begun

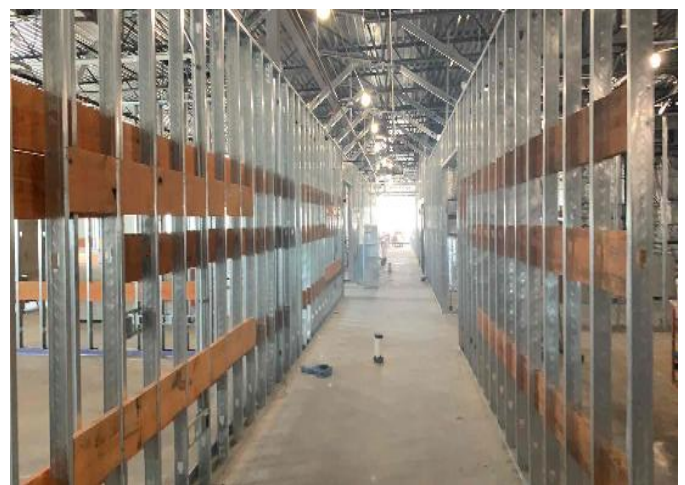

**Section 5 & 6:** Upstairs walls framed out beginning sheetrock install.

### This Month's Major Activities:

- Section 1: Roof work, front entry work, interior framing.
- Section 2 & 3: Sheetrock is up, mud work and painting
- Section 5 & 6: All RTU's for this area installed
- Sections 2 & 3 Began interior wall tile at stairwells and hallways

### Next Month's Major Activities:

- Section 1: Interior framing, complete roof
- Sections 2 & 3: Hook up RTU's, begin wall tile
- Sections 5 & 6: Sheetrock install & float
- Sections 5 & 6 Roof: Finish connections on RTU to get air flow.